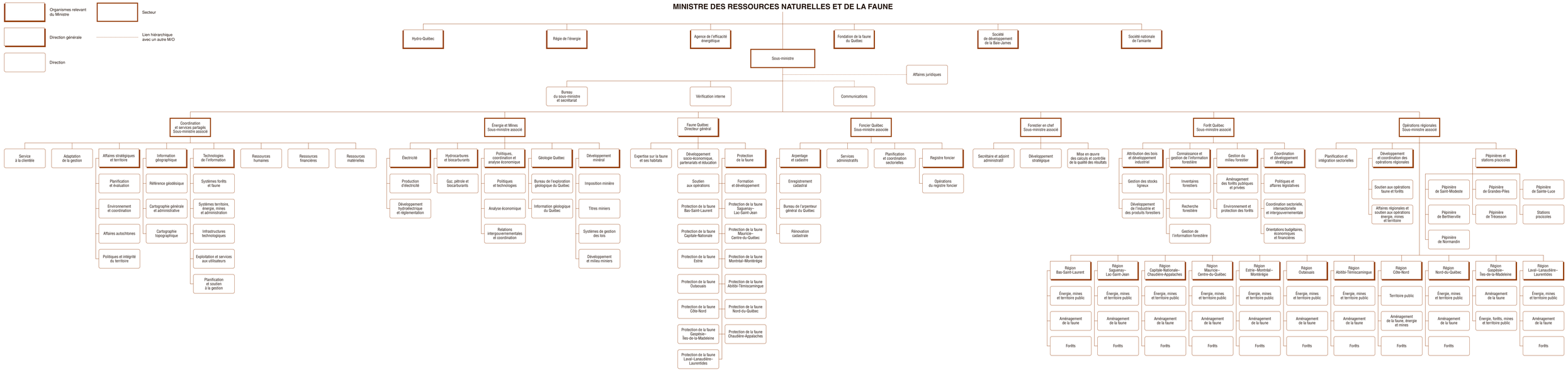

31 mars 2008

Ressources naturelles et Faune
Québec